

Note: Improvements on this lot are not in a flood hazard area.

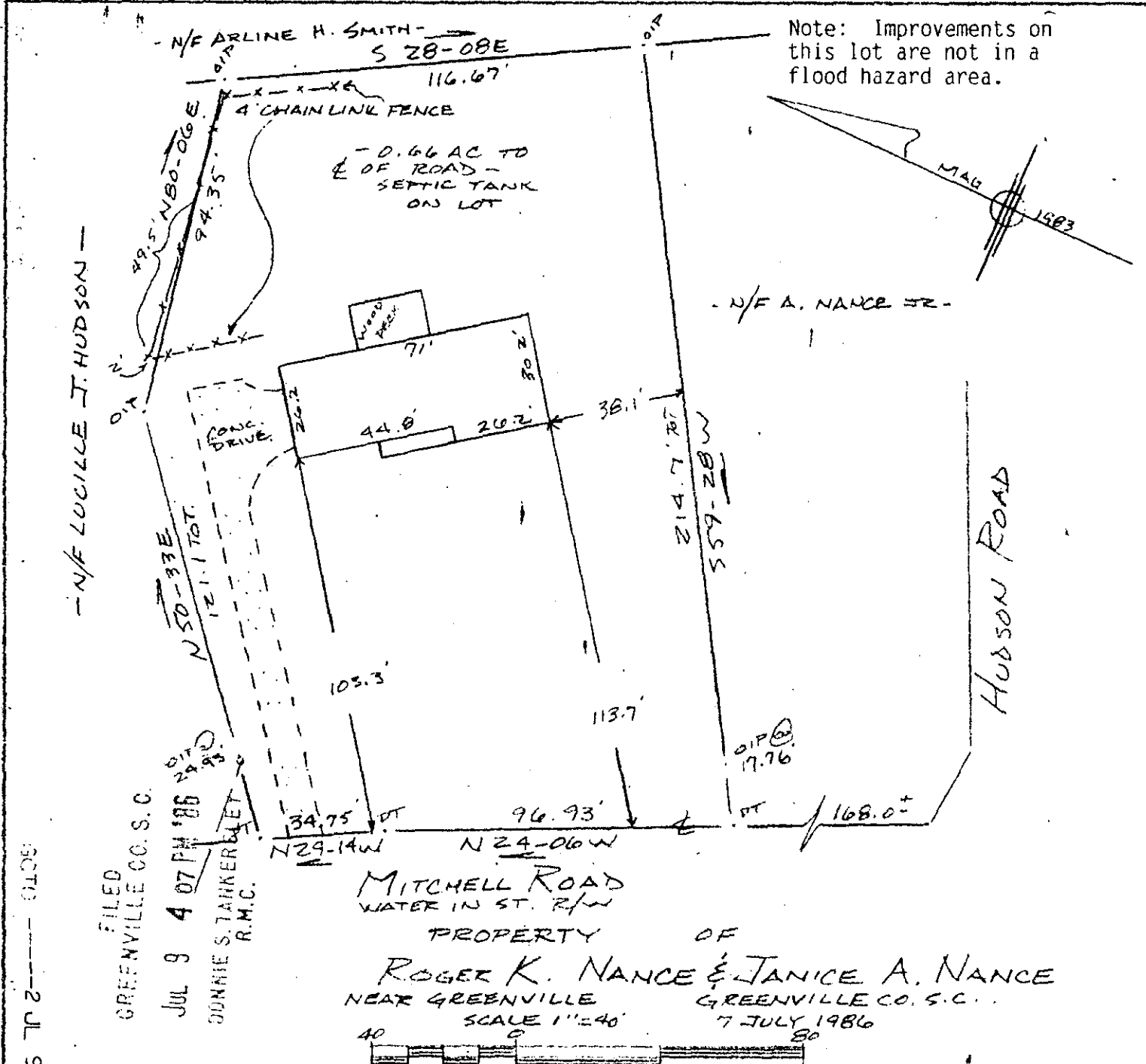

PROPERTY OF
ROGER K. NANCE & JANICE A. NANCE
 NEAR GREENVILLE
 GREENVILLE CO. S.C.
 SCALE 1"=40'
 7 JULY 1986

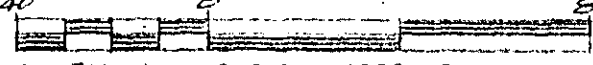

This is to certify that on the 7th day of July, 1986, I surveyed the property shown on this plat, being known as 0.66 acres on plat of PROPERTY OF ROGER K. NANCE & JANICE A. NANCE and recorded in the RMC Office Greenville County, S.C., in Plat Book " 9-U " at Page 21 and also being known as PROPERTY OF ROGER K. NANCE & JANICE A. NANCE and recorded in Plat Book " " at Page ; and that the property lines, walls and buildings are as shown hereon, and that the walls and buildings located on said lot do not encroach or project on adjacent street or property, and that no adjacent walls or buildings encroach or project on said premises, no power lines cross this property and no visible encroachments except as shown hereon.

1284

R. B. Bruce
 R. B. Bruce, RLS #1952

12-X-66

CAROLINA SURVEYING COMPANY
 112 Manly St.
 Greenville, S.C.

R. B. Bruce
Recordable Plat

FILED
 GREENVILLE CO. S.C.
 JUL 9 4 07 PM 1986
 DONNIE S. TANKERLEY
 R.M.C.
 3.00CI

JUL 9 1986